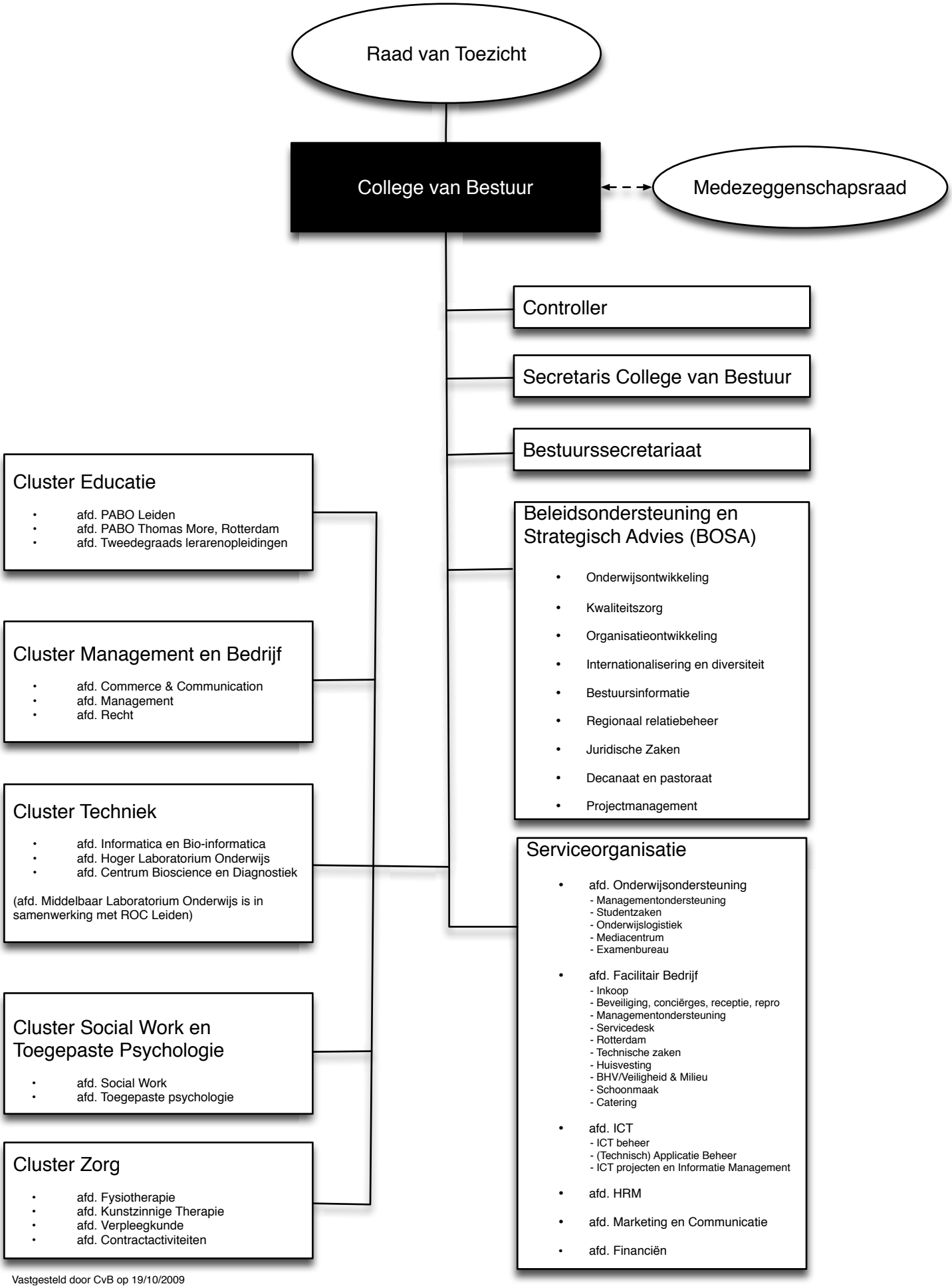

Vastgesteld door CvB op 19/10/2009