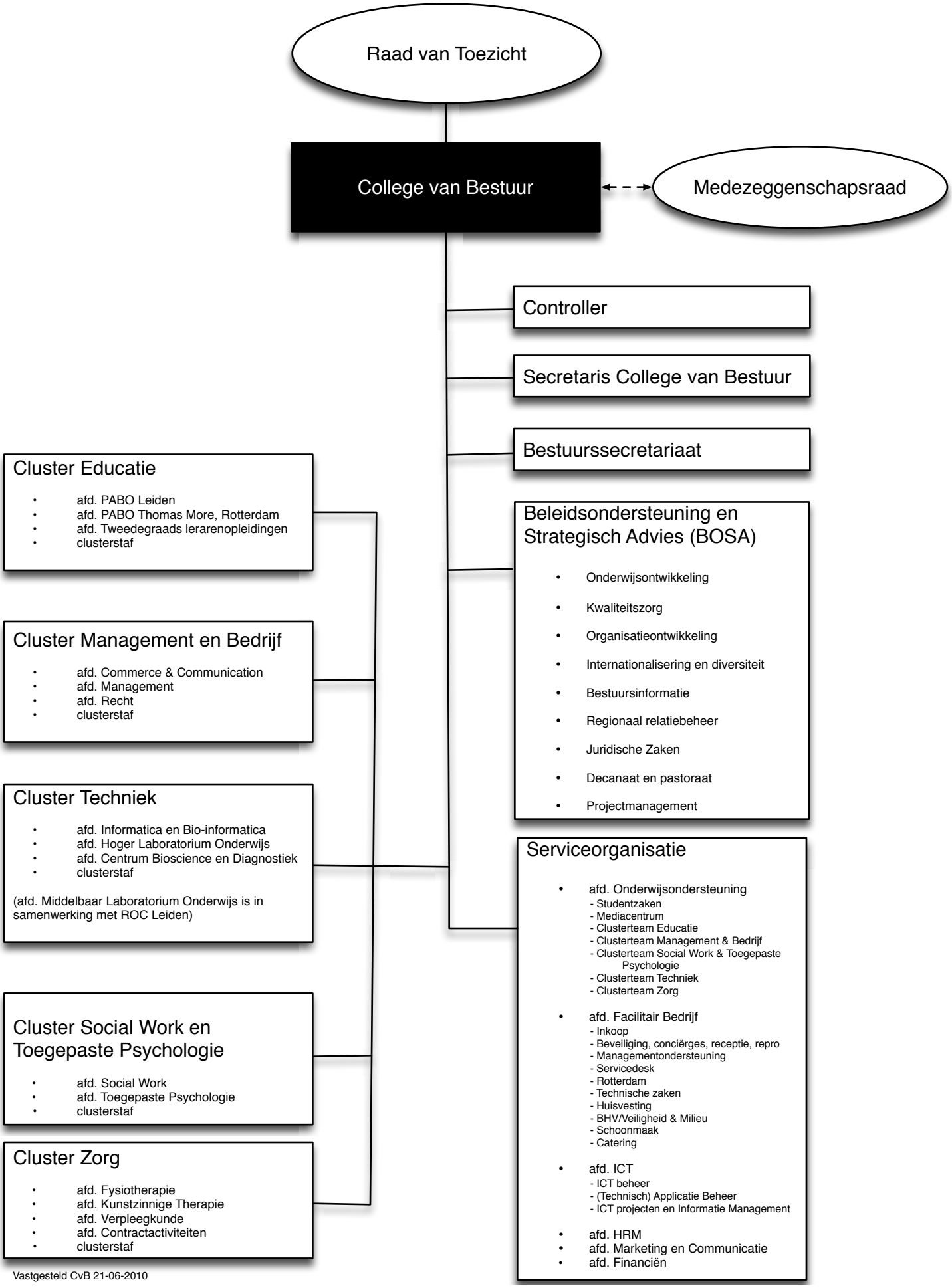

Vastgesteld CvB 21-06-2010